



**MISSION COMPOSER NOT WORKING DUE TO EXECUTION
STATUSES MISSING IN LOGFAS 7.0.0**

Last updated: 20 September 2022

Applies to: LOGFAS **7.0.0**, **7.1.0** and **7.2.0**.

Table of contents

1. General.....	3
2. Symptoms	3
3. Cause	5
4. Resolution / workaround	5
4.1. To avoid the issue	5
4.2. Workaround	5

Document change log			
Version	Comments	Date	Author
1.0	Initial version	13 SEP 2022	Andras AMANN
1.1	Review	13 SEP 2022	Marius ROFEL

1. GENERAL

Execution Statuses are new fields introduced for Detailed Deployment Plans (DDPs) in ADAMS and CORSOM 7.0.0, which are applicable to Unit Movement Legs (UMLs), corresponding to Request Legs, and also to each Item in their Inventories. These statuses are necessary when using ADAMS and CORSOM Mission Composer feature.

In LOGFAS 7.0.0, the Execution Statuses are generated when creating UMLs or Request Legs, then updated according to the mission allocation situation (sourced to missions, removed from manifests etc.).

In the case of DDPs imported from previous LOGFAS releases, these statuses are initialised when opening the DDPs in ADAMS or CORSOM 7.0.0.

2. SYMPTOMS

Unit Movement Legs (UMLs) and Item Execution Statuses are not present in the Movements pane, respectively in the UML Inventory windows for combined DDPs, causing Mission Composer feature to become unusable in ADAMS and CORSOM with an opening error message.

Identifier	D	RD	Component	MOT	Origin	Destination	Planning Status	Execution Status	Early I
091_NSE UT-30	30	TEU	PTY	Road	CALTROP SP	CALTROP SA	✘ Unsourced		17/12/2
091_NSE UT-30	30	HET	PTY	Road	CALTROP SP	CALTROP SA	✘ Unsourced		20/12/2
091_NSE UT-30	30	RS	PTY	Road	CALTROP SP	CALTROP SA	✘ Unsourced		20/12/2
091_NSE UT-30	30	CGO	PTY	Road	CALTROP SP	CALTROP SA	✘ Unsourced		20/12/2
091_SAMM B20	20	DVR	PTY	Road	CALTROP SP	CALTROP SA	✘ Unsourced		08/12/2
091_SAMM B20	20	TEU	PTY	Road	CALTROP SP	CALTROP SA	✘ Unsourced		08/12/2
091_SAMM B20	20	RS	PTY	Road	CALTROP SP	CALTROP SA	✘ Unsourced		09/12/2
091_ATKHEL 40	40	DVR	PTY	Road	CALTROP SP	CALTROP SA	✘ Unsourced		31/12/2
091_ATKHEL 40	40	TEU	PTY	Road	CALTROP SP	CALTROP SA	✘ Unsourced		30/12/2
091_ATKHEL 40	40	RS	PTY	Road	CALTROP SP	CALTROP SA	✘ Unsourced		30/12/2
091_CAVLTA 40	40	DVR	PTY	Road	CALTROP SP	CALTROP SA	✘ Unsourced		30/12/2
091_CAVLTA 40	40	PAX	PTY	Road	CALTROP SP	CALTROP SA	✘ Unsourced		30/12/2
091_CAVLTA 40	40	TEU	PTY	Road	CALTROP SP	CALTROP SA	✘ Unsourced		30/12/2
091_CAVLTA 40	40	HET	PTY	Road	CALTROP SP	CALTROP SA	✘ Unsourced		30/12/2
091_CAVLTA 40	40	RS	PTY	Road	CALTROP SP	CALTROP SA	✘ Unsourced		30/12/2
091_NSE UT-30	30	DVR	PTY	Road	CALTROP SA	CALTROP MAIN SUPPLY DE	✘ Unsourced		21/12/2
091_NSE UT-30	30	PAX	PTY	Road	CALTROP SA	CALTROP MAIN SUPPLY DE	✘ Unsourced		21/12/2

UML Missing Execution Statuses (aggregated from the Item execution statuses):

Movements										
Identifier	RD	Component	MOT	Origin	Destination	Planning Status	Execution Status	Early Departure	Late Departure	Early Arrival
091_SAMM BTY-PAX PT15	20	PAX PTY	Air	XNA_AIRBASE	CALTROP AB	✓ Sourced		08/12/2020 01:44	08/12/2020 01:44	08/12/2020 06:20
091_SAMM BTY-PAX PT20	20	PAX PTY	Road	CALTROP AB	CALTROP SA	✗ Unsourced		08/12/2020 14:02	08/12/2020 14:02	08/12/2020 14:20
091_SAMM BTY-PAX PT30	20	PAX PTY	Road	CALTROP SA	CALTROP AB	✗ Unsourced		10/12/2020 22:14	10/12/2020 22:14	10/12/2020 22:40
091_SAMM BTY-TEU PT20	20	TEU PTY	Road	XNA_BARRACKS	XNA_SEAPORT	✓ Sourced		29/11/2020 07:53	29/11/2020 07:53	30/11/2020 10:00
091_SAMM BTY-TEU PT30	20	TEU PTY	Sea	XNA_SEAPORT	CALTROP SP	✓ Sourced		01/12/2020 03:00	01/12/2020 03:00	08/12/2020 17:30
091_SAMM BTY-TEU PT30	20	TEU PTY	Road	CALTROP SP	CALTROP SA	✗ Unsourced		08/12/2020 19:38	08/12/2020 19:38	08/12/2020 20:20
091_SAMM BTY-TEU PT30	20	TEU PTY	Road	CALTROP SA	CALTROP AB	✗ Unsourced		10/12/2020 22:14	10/12/2020 22:14	10/12/2020 22:40
091_SAMM BTY-RS PTY20	20	RS PTY	Road	XNA_BARRACKS	XNA_SEAPORT	✓ Sourced		29/11/2020 19:33	29/11/2020 19:33	30/11/2020 21:40
091_SAMM BTY-RS PTY30	20	RS PTY	Sea	XNA_SEAPORT	CALTROP SP	✓ Sourced		01/12/2020 03:00	01/12/2020 03:00	08/12/2020 17:30
091_SAMM BTY-RS PTY30	20	RS PTY	Road	CALTROP SP	CALTROP SA	✗ Unsourced		09/12/2020 00:38	09/12/2020 00:38	09/12/2020 01:20
091_SAMM BTY-RS PTY30	20	RS PTY	Road	CALTROP SA	CALTROP AB	✗ Unsourced		10/12/2020 22:14	10/12/2020 22:14	10/12/2020 22:40
091_SOF COY-DVR PTY 0	0	DVR PTY	Road	XNA_BARRACKS	XNA_AIRBASE	✓ Sourced		17/11/2020 21:01	17/11/2020 21:01	20/11/2020 00:40
091_SOF COY-DVR PTY 0	0	DVR PTY	Air	XNA_AIRBASE	CSEKE AP	✓ Sourced		21/11/2020 10:28	21/11/2020 10:28	21/11/2020 15:50
091_SOF COY-PAX PTY 0	0	PAX PTY	Road	XNA_BARRACKS	XNA_AIRBASE	✓ Sourced		17/11/2020 21:01	17/11/2020 21:01	20/11/2020 00:40
091_SOF COY-PAX PTY 0	0	PAX PTY	Air	XNA_AIRBASE	CSEKE AP	✓ Sourced		21/11/2020 10:28	21/11/2020 10:28	21/11/2020 15:50
091_SOF COY-AIR CGO 0	0	AIR CGO P	Road	XNA_BARRACKS	XNA_AIRBASE	✓ Sourced		17/11/2020 04:57	17/11/2020 05:17	19/11/2020 08:30
091_SOF COY-AIR CGO 0	0	AIR CGO P	Air	XNA_AIRBASE	CSEKE AP	✓ Sourced		19/11/2020 14:11	20/11/2020 23:28	19/11/2020 19:50
091_SOPM PLT-DVR PT 0	0	DVR PTY	Road	XNA_NAVAL_BASE	XNA_AIRBASE	✓ Sourced		17/11/2020 03:49	17/11/2020 03:49	19/11/2020 17:30
091_SOPM PLT-DVR PT 0	0	DVR PTY	Air	XNA_AIRBASE	CSEKE AP	✓ Sourced		21/11/2020 10:28	21/11/2020 10:28	21/11/2020 15:50
091_SOPM PLT-PAX PT 0	0	PAX PTY	Road	XNA_NAVAL_BASE	XNA_AIRBASE	✓ Sourced		17/11/2020 03:49	17/11/2020 03:49	19/11/2020 17:30
091_SOPM PLT-PAX PT 0	0	PAX PTY	Air	XNA_AIRBASE	CSEKE AP	✓ Sourced		21/11/2020 10:28	21/11/2020 10:28	21/11/2020 15:50
091_SOPM PLT-AIR CG 0	0	AIR CGO P	Road	XNA_NAVAL_BASE	XNA_AIRBASE	✓ Sourced		16/11/2020 11:42	16/11/2020 12:02	19/11/2020 01:00
091_SOPM PLT-AIR CG 0	0	AIR CGO P	Air	XNA_AIRBASE	CSEKE AP	✓ Sourced		19/11/2020 09:41	20/11/2020 23:28	19/11/2020 15:40
090_CC-AIR-HQ-PAX PT15	15	PAX PTY	Road	XMN_HQ	XMN_AIRBASE	✓ Sourced	Sourced (Planned)	04/12/2020 13:48	04/12/2020 13:48	04/12/2020 23:00
090_CC-AIR-HQ-PAX PT15	15	PAX PTY	Air	XMN_AIRBASE	CALTROP AB	✓ Sourced	Sourced (Planned)	05/12/2020 01:05	05/12/2020 12:13	05/12/2020 04:30

Missing Item execution statuses per UML inventory:

NIC/RIC	Item Name	Nesting	Quantity	Total (kg)	Loaded	Not loaded	Execution Status	Force ID	Compon
091-L0339	AIR START TROLLEY	No	1	1260	1	0		XNA BOMBER HEA	HET PT
091-L0057	AC TOWING TUG LOW PROFILE	No	1	22962	1	0		XNA BOMBER HEA	HET PT
091-L0254	HYD SERVICING TLY	No	1	1450	1	0		XNA BOMBER HEA	HET PT
091-L0255	GROUND POWER UNIT	No	1	3200	1	0		XNA BOMBER HEA	HET PT
091-L0250	TLY GENERAL PURPOSE	Yes	1	413	1	0		XNA BOMBER HEA	HET PT
091-L0250	TLY GENERAL PURPOSE	Yes	1	277	1	0		XNA BOMBER HEA	HET PT
091-L0250	TLY GENERAL PURPOSE	Yes	1	265	1	0		XNA BOMBER HEA	HET PT
091-L0250	TLY GENERAL PURPOSE	Yes	1	124	1	0		XNA BOMBER HEA	HET PT

Category	Pax	Rolling Material	Containers	Air Plt	Consumables	Misc.	Self Depl.	LM	Tons	m2	m3
Wheeled Not SelfDeployable (WA)	0	8	0	0	0	0	0	28	30	46	70

Totals	Pax	Rolling Material	Containers	Air Plt	Consumables	Misc.	Self Depl.	LM	Tons	m2	m3
Selected											

Show nested Inventory Close

3. CAUSE

When combining DDPs imported from previous LOGFAS releases, **without opening** them in ADAMS or CORSOM 7.0.0 first, the Execution Statuses are **not** initialised.

4. RESOLUTION / WORKAROUND

4.1. To avoid the issue

Before combining, make sure the DDPs imported from previous LOGFAS releases are opened in ADAMS or CORSOM 7.0.0.

1.1. Workaround

If too late in the process and using mission composer not possible due to an opening error message, to avoid the issue as mentioned in the previous paragraph, proceed as following:

- Open the combined DDP in EVE 7.0.0 and activate Planning View (PV);
- Select all Forces, then all Force Component Requests. As a result, all available Request Legs of the DDP will be listed below;
- Set only Nation, Planning Status and Request Status columns visible using the Pick Columns feature for the Request Legs pane, for better visibility on the process;
- Sort Request Legs per Planning Status (corresponding to UML Planning Statuses shown in ADAMS/CORSOM), then by Request Status (corresponding to UML Execution Statuses shown in ADAMS/CORSOM);
- Multi select Request Legs with the same Planning Status and missing Request Statuses;

- Right click and select the Change Status context menu, then select the applicable Request Status, corresponding to the Planning Status shown in ADAMS/CORSOM:
 - Unsourced (Planned) for Unsourced;
 - Sourced (Planned) for Sourced;
 - Partially Sourced (Planned) for Partially Sourced;
 - Self-Deployed (Planned) for Self-Deployed.

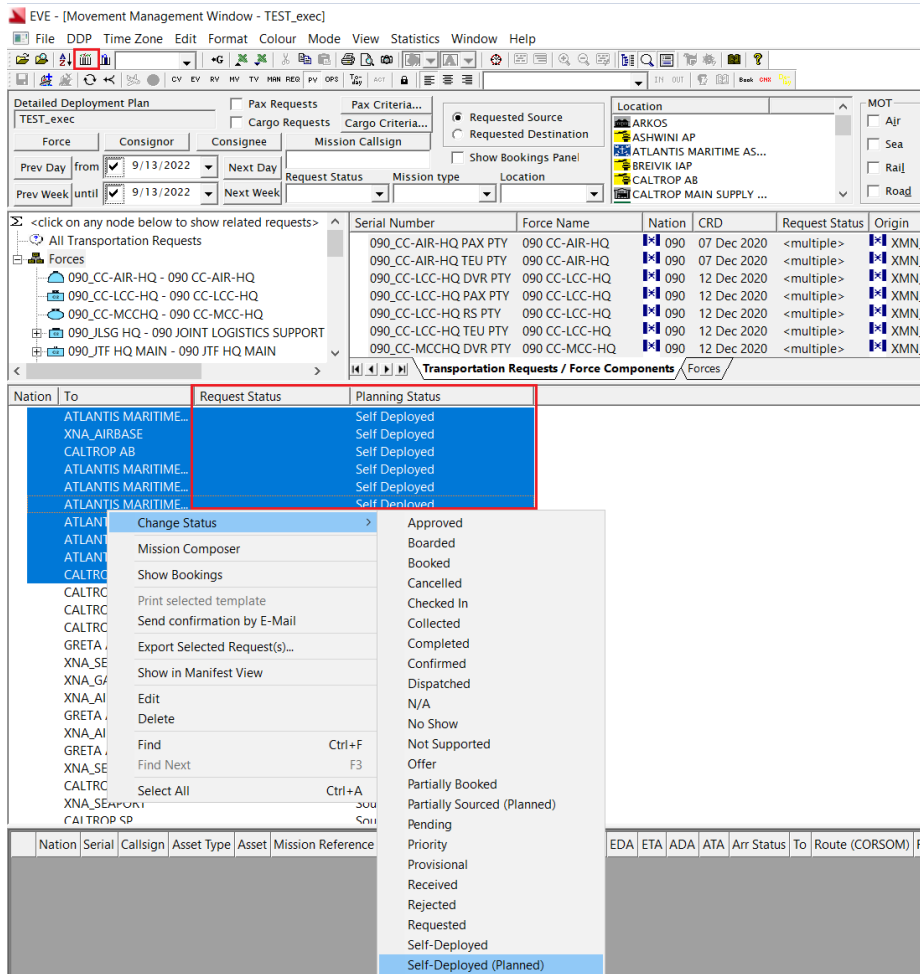

- Repeat the same process of assigning relevant Request Statuses to all Request Legs missing them, corresponding the UML Planning Statuses shown in ADAMS/CORSOM;
- Reload the combined DDP in ADAMS/CORSOM. If necessary, check the Show Execution Status checkbox in the Preferences window. The UML and Item Execution Statuses will be shown and Mission Composer feature is useable.